

REPLACE VOLUME WITH PRECISION AND *structure*¹

One of the first signs of aging is loss of volume. Skin loses plumpness, creating lines, visible wrinkles, and sagging. Changes occur in the area around the mouth, including vertical wrinkles, lip thinning, and flattening. Filling in lost volume can help restore a more youthful appearance.

Restylane[®], Restylane[®] Lyft, and Restylane[®] Silk were created with NASHA[™] Technology

The NASHA approach produces hyaluronic acid gels that are more firm.¹ This means:

PRECISION²

- Stays close to where it is injected

STRUCTURE¹

- A natural choice for cheeks, lips, or deep lines



“

MY DOCTOR SAID
RESTYLANE LYFT
CAN MAKE A
DIFFERENCE
AND HELP SLOW
DOWN SIGNS
OF AGING, TOO.

—Actual Restylane patient.

Patient was compensated
for her time.

”

Actual patient. Results unretouched.
Individual results may vary.

Please see Full Important Safety
Information on page 14.

MAINTAIN NATURAL EXPRESSION AND *movement*³

As collagen breaks down, the lines around our mouth become deeper. Treatment with a flexible hyaluronic acid dermal filler is one solution to reduce these folds and wrinkles without overfilling.

Restylane[®] Refyne and Restylane[®] Defyne were manufactured with XpresHAN Technology[™]

A multistep approach to gel refinement, XpresHAN allows gels to have more flexibility.⁴ This means:

NATURAL EXPRESSION³

- Lines improve without affecting the face's movements

SUBTLE SUPPORT^{2,5}

- Spreads out to provide support and fullness without an overfilled look

“

I HAVE TO SAY, SINCE
I'VE BEEN TREATED,
I'VE HAD A FEW
PEOPLE COMMENT
ON MY APPEARANCE.
NOT EVERYONE
KNOWS—I HAVE A
FEW CLOSE FRIENDS
I'VE SHARED THIS
WITH AND THEY'RE
SO EXCITED.

—Actual Restylane Refyne patient.

Patient was compensated
for her time.

”

Actual patient. Results unretouched.
Individual results may vary.



NASHA

XpresHA[®]n
Technology[™]

A NATURAL LOOK THAT *lasts*⁶

When the lines around the mouth are deep and when lips are thin, they can appear less feminine. Aging can also lead to asymmetrical volume loss, creating a lopsided appearance. These issues can easily be improved with *Restylane*[®] and *Restylane*[®]-L. Enhance and restore the shape of lips and the appearance of laugh lines (marionette lines and nasolabial folds) for a look that is natural and never "done."⁶

>1YR

AFTER TREATMENT, 95% OF SUBJECTS SHOWED IMPROVEMENT IN SMILE LINES (NASOLABIAL FOLDS)^{6*}

*At 18 months after the initial treatment, blinded evaluators reported improvement in subject smile lines after retreatment at 9 months.

Approved Use: *Restylane* and *Restylane-L* are for mid-to-deep injection into the facial tissue for the correction of moderate to severe facial wrinkles and folds, such as nasolabial folds. *Restylane* and *Restylane-L* are also indicated for injection into the lips in patients over the age of 21.

The most commonly observed side effects are swelling, redness, pain, bruising, and tenderness at the injection site.

Please see Full Important Safety Information on page 14.

FOR *laugh lines* AND *lips*

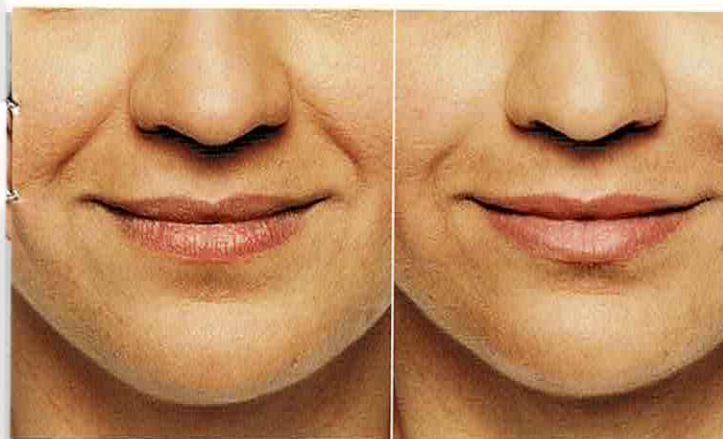

Before

After (3 Weeks)

Nina, AGE 38

• 1.5 mL *Restylane* in nasolabial folds, marionette lines, and upper lip

Actual patient. Results unretouched. Individual results may vary.

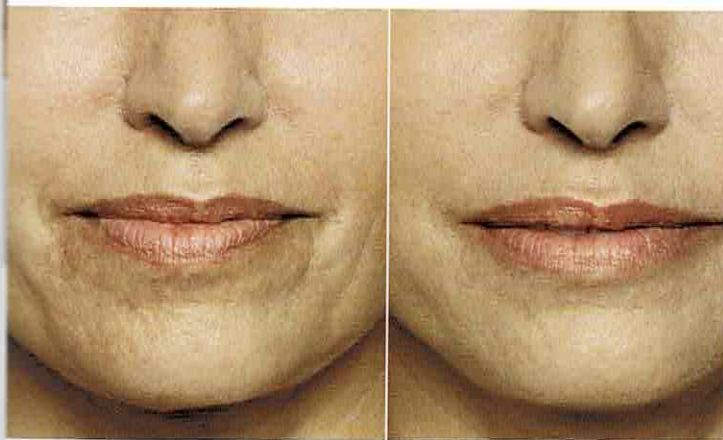

Before

After (4 Weeks)

Victoria, AGE 50

• 3.0 mL *Restylane* in nasolabial folds, marionette lines, and upper lip

Actual patient. Results unretouched. Individual results may vary.

Restylane-L

A look YOU'LL LOVE

As the aging process starts to take hold, volume begins to fade, and cheeks start to sag, causing those areas to flatten out. Injecting the cheeks with *Restylane® Lyft* can help restore lost volume and projection, bringing back the contours of your youthful face.⁷

90%

OF SUBJECTS SAW FULLER CHEEKS
6 MONTHS AFTER TREATMENT^{7*}

^{*}130 out of 144 treated subjects.

Approved Use: *Restylane Lyft with Lidocaine* is for deep implantation into the facial tissue for the correction of moderate to severe facial wrinkles and folds, such as nasolabial folds and for cheek augmentation and for the correction of age-related midface contour deficiencies in patients over the age of 21.

The most common adverse events after initial treatment include bruising, redness, swelling, pain, headache, tenderness, and itching.

Please see Full Important Safety Information on page 14.

FOR cheeks

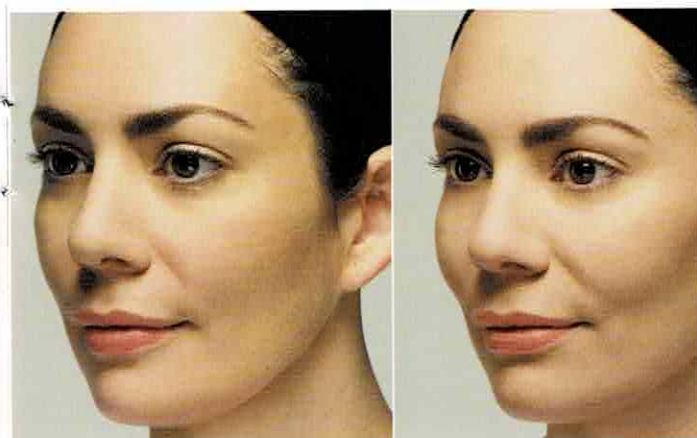

Before

After (Day 11)

Laura, AGE 38

- 3.0 mL *Restylane Lyft* in midface

Actual patient. Results unretouched. Individual results may vary.



Before

After (Day 15)

Myrza, AGE 56

- 3.0 mL *Restylane Lyft* in midface

Actual patient. Results unretouched. Individual results may vary.

Restylane
LYFT™

GET THE *fullness* YOU WANT

When the skin around the lips becomes laden with vertical lines, it creates a weathered look. Volume loss in the lips, when combined with these vertical lines, causes the mouth area to appear aged. *Restylane® Silk* plumps up these lines and lips to help turn back the hands of time.⁸

98%

OF SUBJECTS REPORTED VISIBLE
IMPROVEMENT IN LIP FULLNESS 14 DAYS
AFTER INJECTION⁸

Approved Use: *Restylane Silk* is for lip augmentation and for correction of perioral wrinkles in patients over the age of 21.

The most commonly observed side effects are swelling, tenderness, bruising, pain, and redness at the injection site.

Please see Full Important Safety Information on page 14.

FOR *lips* AND *lip lines*

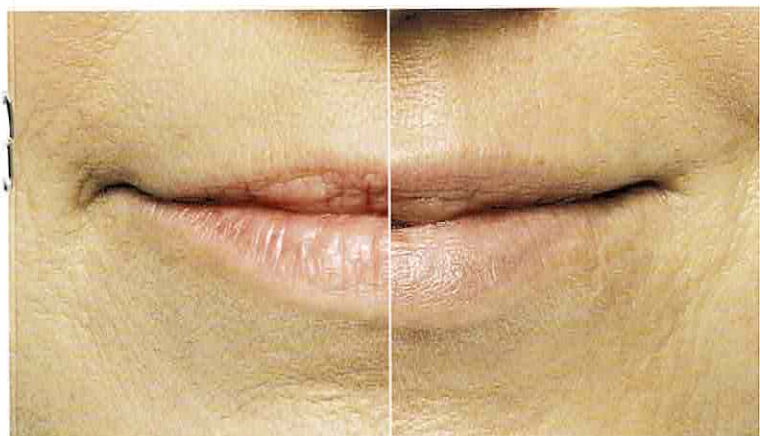

Before

After (4 Weeks)

Alanna, AGE 32

- 2.0 mL *Restylane Silk* in lips and perioral lines
- 1.0 mL *Restylane®-L* in nasolabial folds

Actual patient. Results unretouched. Individual results may vary.

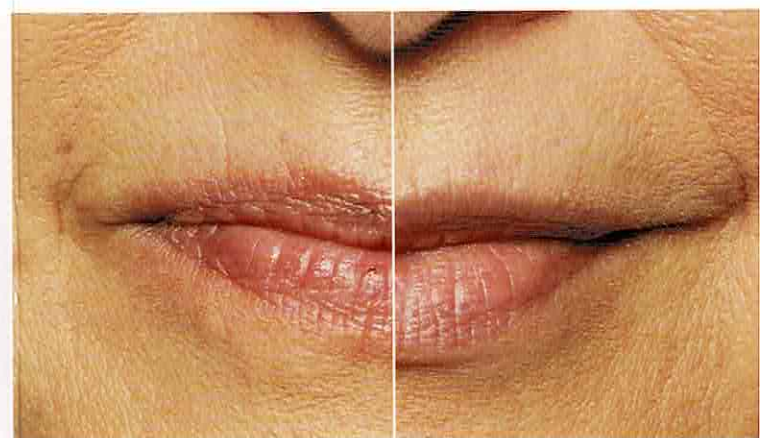

Before

After (10 Weeks)

Carol, AGE 61

- 1.0 mL *Restylane Silk* in lips and perioral lines

Actual patient. Results unretouched. Individual results may vary.

Restylane
SILK

REFINEMENT WITH *flexibility*

The first signs of laugh lines (marionette lines and nasolabial folds) around the mouth can instantly cause a more aged appearance. Filling them in with a hyaluronic acid filler like *Restylane® Refyne* helps soften and smooth them, and allows you to retain your natural-looking results for up to 12 months.^{9*}

30 DAYS AFTER TREATMENT

91%

OF *RESTYLANE REFYNE* SUBJECTS FELT THEY LOOKED NATURAL WHEN SMILING.^{10†}

⁹In a Phase III comparator trial, 62.3% (101/162) of subjects treated with *Restylane Refyne* and 67.9% (110/162) subjects treated with Juvéderm Ultra maintained their results up to 12 months.¹¹

[†]In the Patient Experience Study, 20 pooled subjects reported their treatment satisfaction, as well as how long it took them to feel comfortable returning to their normal activities. Of the 11 *Restylane Refyne* subjects, 91% (10 subjects) reported their faces looking natural when smiling.¹⁰

Approved Use: *Restylane Refyne* is for mid-to-deep injection into the facial tissue for the correction of moderate to severe facial wrinkles and folds, such as nasolabial folds, in patients over the age of 21.

The most commonly observed side effects include swelling, redness, pain, bruising, tenderness, headache, lump formation, and itching at the injection site.

Please see Full Important Safety Information on page 14.

FOR *laugh lines*



Before



After (2 Weeks)



Before



After (2 Weeks)

Marguerite

- 1.0 mL *Restylane Refyne* in marionette lines
- 1.0 mL *Restylane® Defyne* in nasolabial folds
- 2.5 mL *Restylane® Lyft* in cheeks

Actual patient. Results unretouched. Individual results may vary.

Restylane
REFYNE

A natural RANGE OF EMOTIONS

Deeper, thicker laugh lines (marionette lines and nasolabial folds) need correction that restores a more youthful appearance to the face with flexibility and natural expression, and that's just what *Restylane® Defyne* does.^{3,4} Folds and wrinkles are reduced with minimum downtime,^{10*} and an overfilled look is easily avoided.

30 DAYS AFTER TREATMENT

89%

OF RESTYLANE DEFYNE
SUBJECTS FELT THEY LOOKED
NATURAL WHEN RELAXED^{10†}

*In the Patient Experience Study, 22% of the 9 *Restylane Defyne* subjects felt comfortable to return to their normal activities within 2 hours; 11% (1 subject) within 6-8 hours, and 22% (2 subjects) within 36-48 hours.¹⁰

†In the Patient Experience Study, 20 pooled subjects reported their treatment satisfaction, as well as how long it took them to feel comfortable returning to their normal activities. Of the 9 *Restylane Defyne* subjects, 89% (8 subjects) reported their faces looking natural when relaxed.¹⁰

Approved Use: *Restylane Defyne* is for mid-to-deep injection into the facial tissue for the correction of moderate to severe deep facial wrinkles and folds, such as nasolabial folds, in patients over the age of 21.

The most commonly observed side effects include swelling, redness, pain, bruising, tenderness, headache, lump formation, and itching at the injection site.

Please see Full Important Safety Information on page 14.

FOR *laugh lines*



Before

After (2 Weeks)



Before

After (2 Weeks)

Kristen

- 2.0 mL *Restylane Defyne* in marionette lines and nasolabial folds

Actual patient. Results unretouched. Individual results may vary.

Restylane
DEFYNE

Important Safety Information

The *Restylane*® family of products includes *Restylane*®, *Restylane*®-L, *Restylane*® Lyft with Lidocaine, *Restylane*® Silk, *Restylane*® Refyne, and *Restylane*® Defyne.

APPROVED USES

Restylane and *Restylane*-L are for mid-to-deep injection into the facial tissue for the correction of moderate to severe facial wrinkles and folds, such as nasolabial folds. *Restylane* and *Restylane*-L are also indicated for injection into the lips in patients over the age of 21.

Restylane Lyft with Lidocaine is for deep implantation into the facial tissue for the correction of moderate to severe facial wrinkles and folds, such as nasolabial folds and for cheek augmentation and for the correction of age-related midface contour deficiencies in patients over the age of 21.

Restylane Silk is for lip augmentation and for correction of perioral wrinkles in patients over the age of 21.

Restylane Refyne is for mid-to-deep injection into the facial tissue for the correction of moderate to severe facial wrinkles and folds, such as nasolabial folds, in patients over the age of 21.

Restylane Defyne is for mid-to-deep injection into the facial tissue for the correction of moderate to severe deep facial wrinkles and folds, such as nasolabial folds, in patients over the age of 21.

Are there any reasons why I should not use products within the *Restylane* family? (Contraindications)

To ensure a safe procedure, your doctor will talk to you about your medical history to determine if you are an appropriate candidate for treatment. You should not use products within the *Restylane* family if:

- You have severe allergies with a history of severe reactions (anaphylaxis)
- You are allergic to lidocaine or to any of the gram-positive bacterial proteins used to make hyaluronic acid
- You are prone to bleeding or have been diagnosed with a bleeding disorder

Are there other precautions that I should discuss with my doctor?

- Tell your doctor if you are breastfeeding, pregnant, or trying to become pregnant. The safety of these products for use during pregnancy, or in women who are breastfeeding, has not been studied
- *Restylane*, *Restylane*-L, *Restylane Lyft with Lidocaine*, *Restylane Refyne* and *Restylane Defyne* are intended to treat facial wrinkles and folds, such as nasolabial folds. *Restylane* and *Restylane*-L are also intended for lip enhancement. Treatments in other areas of the face have not been evaluated in clinical studies

- The safety and effectiveness of *Restylane Silk* for areas other than the lips and perioral area have not been evaluated in clinical studies
- Tell your doctor if you have any history of scarring, particularly thick and stiff scars, or any pigmentation (skin color) disorders. These side effects can occur with hyaluronic acid fillers in general
- Tell your doctor if you are planning other laser treatments or a chemical peel, as there is a possible risk of inflammation at the treatment site if these procedures are performed after treatment
- Patients who experience skin injury near the site of injection with these products may be at a higher risk for side effects
- Tell your doctor if you are on any medications to decrease your body's immune response (immunosuppressive therapy). Using these medications may increase your risk of bruising or bleeding at the gel injection site
- Tell your doctor if you are using any "blood thinners" such as aspirin, warfarin, or any other medications that affect bleeding. Using these medications may increase your risk of bruising or bleeding at the gel injection site
- The use of these products on gel injection sites with skin sores, pimples, rashes, hives, cysts, or infections should be postponed until healing is complete. Use of product in these areas could delay healing or make your skin problems worse

What are the possible side effects?

The most commonly observed side effects are swelling, redness, pain, bruising, headache, tenderness, lump formation, and itching at the injection site. These are typically mild in severity and typically resolve in less than 7 days in nasolabial folds and less than 14 days in lips. Serious but rare side effects include delayed onset infections, recurrence of herpetic eruptions, and superficial necrosis at the injection site.

One of the risks with using this product is unintentional injection into a blood vessel. The chances of this happening are very small, but if it does happen, the complications can be serious, and may be permanent. These complications, which have been reported for facial injections, can include vision abnormalities, blindness, stroke, temporary scabs, or permanent scarring of the skin.

As with all skin injection procedures, there is a risk of infection.

To report a side effect with any of the *Restylane* products, please call Galderma Laboratories, L.P. at 1-855-425-8722.

The *Restylane* family of products is available only through a licensed practitioner. Complete Instructions for Use are available at www.RestylaneUSA.com.

A LINE OF GELS TAILOR-MADE FOR *you*

The *Restylane*® Aesthetic Collection of Fillers is a growing brand of gels that can be customized to your individual needs.



Join ASPIRE Galderma Rewards
for instant access to facial aesthetic
products, exclusive discounts and
more. ASPIRErewards.com

References: 1. Sundaram H, Cassuto D. Biophysical characteristics of hyaluronic acid soft-tissue fillers and their relevance to aesthetic applications. *Plast Reconstr Surg*. 2013;132(4 Suppl 2):5S-21S. 2. Data on file. Fort Worth, TX: Galderma Laboratories, L.P., 2016. 3. Data on file. OSD1502 Clinical Study Report. Fort Worth, TX: Galderma Laboratories, L.P., 2016. 4. Data on file. MA-32418 Clinical Study Report. Fort Worth, TX: Galderma Laboratories, L.P., 2016. 5. Segura S, Anthonioz L, Fuchez F, Herbage B. A complete range of hyaluronic acid filler with distinctive physical properties specifically designed for optimal tissue adaptations. *J Drugs Dermatol*. 2012;11(1 Suppl):s5-s8. 6. *Restylane*. Instructions for Use. Fort Worth, TX: Galderma Laboratories, L.P.; April 2016. 7. *Restylane Lyft*. Instructions for Use. Fort Worth, TX: Galderma Laboratories, L.P.; April 2016. 8. *Restylane Silk*. Instructions for Use. Fort Worth, TX: Galderma Laboratories, L.P.; October 2017. 9. *Restylane Refyne*. Instructions for Use. Fort Worth, TX: Galderma Laboratories, L.P.; December 2016. 10. Data on file. GLI.04.SRE.US10346 Clinical Study Report. Fort Worth, TX: Galderma Laboratories, L.P., 2016. 11. Data on file. RD.06.CIR.18156 Clinical Study Report. Fort Worth, TX: Galderma Laboratories, L.P., 2013.



© 2018 Galderma Laboratories, L.P.
All trademarks are the property of their respective owners.
USMP/PES/0699/1117 02/18

Restylane

NASHA

XpresHA[™]
Technology[™]

LOOK NATURAL. LOOK YOURSELF.



THE AESTHETIC
COLLECTION
OF FILLERS

RECLAIM
YOUR
NATURAL
look

Actual patient. Results
unretouched. Individual
results may vary.

Turn heads for the
right reasons with our
line of scientifically
formulated gels.

 GALDERMA